

Summer 2006

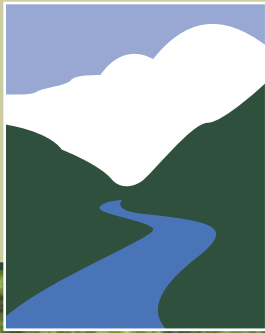

Kinni Keeper

A publication of the Kinnickinnic River Land Trust



Your Kinni memories wanted!

We would like to add your favorite Kinni experiences to our new web site! (Details on back.)

Inside this Issue:

Trekking Along the Kinni	2
Gifts from the Kinni	3
KinniFest 2006	4
School Rain Gardens Completed.....	5
2006 Annual Meeting	5
Thanks to Our Volunteers and Donors.....	6-7



Rain Garden Drawings!
Page 5



Cover Photo: *Fishing on the South Fork of the Kinni at Glen Park*
By Margaret Smith

Board Members

President

Brent Sittlow

Vice President

Jack Kenefick

Secretary

Sandy Tauferner

Treasurer

Michelle Bredahl

Members

Tom Carroll

Bill Garrard

Doug Johnson

Kent Johnson

Mark Johnson

Cathy Moeger

John O'Boyle

KRLT Staff

Executive Director

Jon Michels

Natural Resources Specialist

Eric Forward

Membership and Marketing

Margaret Smith

Kinnickinnic River Land Trust
421 N. Main St., P.O. Box 87
River Falls, WI 54022

krlt@pressenter.com
715-425-5738
715-425-5771 FAX
www.kinniriver.org

Trekking along the Kinni

Reprinted with permission from the *River Falls Journal*, August 3, 2006: Local teens give accounts about their experiences and activities throughout the community.

Taylor Magill writes:

Today we spent the day taking a hike with Jon Michels, from the Kinnickinnic River Land Trust. We hiked around Glen Park, right by Lake George, the Kinnickinnic River and the Rocky Branch stream. Do you know the song clip, "You get a line, I'll get a pole; we'll go fishin' in the crawfish hole?" That clip is the same way our day was because we went swimming in the Rocky Branch stream. On one side it was freezing and on the other it was warm. We found a few crawfish, a school of minnows, and a dozen water bugs. We also saw a trout. Also Michels told us to pretend to put on a special kind of goggles to let us see 150 years before, and then asked, "One hundred fifty years ago, were there more or less trees?" (Answer: Less, because of all the forest fires.) Then we got to see the view of the forest from a hill. What I like about our expedition was learning about the animals and the plants. ➡

Drew Tonsager writes:

On Wednesday, July 26, the YMCA's Summer Uproar in partnership with Healthy Communities went on a long hike around the Kinnickinnic River with one of the Kinnickinnic River Land Trust program's workers, Jon Michels. Jon has a job where he helps the river and the land of River Falls by keeping it healthy, nice and good. He also tries to keep the Kinnickinnic and our land looking good. The Kinnickinnic River Land Trust purchases development rights of property next to the river to preserve its natural beauty. Our group and Jon had a lot of fun on our long and extraordinary stroll around the Kinnickinnic. We asked Jon questions and he answered them using a "150-year-old goggles" phrase. For example, I said to Jon, "How was the river formed?" and then Jon said, "Well, let's put on our goggles. The river was a slightly straight land when there was erosion from a glacier from the St. Croix River drifted and melted in the erosion spot. It didn't take too long to form." Our walk left one big question floating in our heads: "Are there more trees now or back 150 years ago?" There are good arguments on either side, but if you read on you will find out the rest of the scoop. Jon also said that 150 years ago there were a lot of wildfires that kept the land looking like a prairie rather than a forest. Did you find out the answer? There are more trees now than 150 years ago. When we got back, my feet hurt, and I wanted to sleep. I learned that we need to keep nature pretty. ➡

Sterling Just writes:

Today at the YMCA we took a walk with Jon Michels. He taught us about certain weeds, flowers and the river. I learned that the glaciers carved the Kinnickinnic River. We also learned about the trees, Indians and fish. Some of the questions he asked us were: Why do we think there are trout in the Kinni and not the St. Croix? Answer: Trout are a cold-water fish, and the Kinni is a cooler river. Do we think there were more or less trees 150 years ago? Answer: The Indians used the natural resources around them instead of electricity. How did the Kinni get its name? Answer: There is a plant that grows next to the river called the Kinnickinnic plant. Why is the river wide and slow by Main Street? Answer: The dam slows the water down, making it wide and slow instead of small and fast. I had lots of fun and liked climbing on the rocks by the river. I saw lots of minnows and a couple of fish. ➡



Members of the YMCA's summer program "Uproar" were taken on a tour of the Kinni by KRLT's Executive Director, Jon Michels. From left to right are: Cecily Ripley, Taylor Magill, Sterling Just, McKenna Hage, Fallon Moore, Drew Tonsager, Jonah Bell, ED Jon Michels, and Trevor Woeltjen. Photo by Cory Lindberg.

Gifts from the Kinni

By Bill Shogren

My son Chris, his girlfriend, Carrie, and I headed downstream on the Kinni from the access at River Ridge Road. It was time to teach Carrie how to catch a trout on a nymph. I told her that if we walked for 30 to 45 minutes, stopped, and then fished our way back, she could expect to catch a trout, and we'd be back at the car before dark.

"How soon can we hit the Kinni again?"

On the walk down I rattled on about the natural beauty of the lower Kinni and its flora and fauna. I was trying to create a mood just in case the fish weren't biting. (You know, there's more to fly-fishing than just catching fish.) But Carrie was in an anticipatory fervor as she bounced along with her bead-head pheasant tail and strike indicator already rigged on her line.

As we passed the bench on the south side of the river, I noticed a flaming scarlet flash, then another. That stopped me in my tracks. To my surprise, it was two Scarlet Tanagers (*Piranga olivacea*) that I had seen. I broke from the path and walked into the dark woods to take a closer look. To my delight the Tanagers let me get surprisingly close. I took several fairly close up pictures and then called for Chris and

Carrie. All three of us got good shots. As we penetrated deeper into the woods, we ultimately counted 16 Scarlet Tanagers. Their scarlet red bodies and jet-black wings were stunning. Carrie, being a bird watcher, was blown away. I, too, was thrilled with our bonus side trip. I knew that if my trout guiding skills failed, at least Carrie's first adventure on the Kinni would be a positive experience.

After this excitement, I gave Carrie a ten-minute lesson on fly-casting. Of course, the lesson was too short, but she

seemed like a natural, so I left her alone. On her first fly-fishing trip Carrie managed to catch three browns on her pheasant tail and one brown on a streamer.

We got back to the car long after dark, but I was floating on air. The Kinni had given us two gifts that day. However, during the ride home we talked more about the Scarlet Tanagers than the trout. We wondered if these birds were moving through or if they were going to nest in the area. Arriving home, we got out the bird book and read descriptions of the bird, its habitat, and its ranging area. As exciting as it was to see the Tanagers, Carrie couldn't help asking, "How soon can we hit the Kinni again?"

The First Annual KinniFest Was a Success!

KinniFest 2006 was kicked off by a fun Friday evening of music and microbrewed beer in River Falls Veterans Park located on the banks of the Kinni. Music was provided by the Tin Pan Alley Cats, beer was generously donated by the Rush River Brewing Company and food was provided by the River Falls Kiwanis Club. Over 100 people attended the Friday evening festivities.

The second day of KinniFest featured numerous field trips and educational opportunities for young and old alike. The field trips included: a Kinni river float, geology of the Kinni, a prairie walk, birding along the Kinni, bugs of the Kinni, and fish of the Kinni. Outdoor classrooms featured flower pounding, microscopic examinations, falconry, and fly-fishing. Most field trips were filled to capacity and feedback from attendees was very positive. Based on our positive first effort, there was unanimous agreement from the organizing committee to move forward with KinniFest 2007! The KRLT, Trout Unlimited, UWRF, the River Falls Chamber of Commerce, and many others should be thanked for making KinniFest a hit. We wish to acknowledge both the financial sponsors and organizing volunteers (listed below). ➡



Brent Sittlow at the KRLT informational booth.

Looking forward to seeing you at KinniFest 2007!

Eric Forward presents a certificate of appreciation for the area's first school rain garden to Mary Parsons of St. Bridget's Parish School. Also featured are the St. Bridget student volunteers at KinniFest.



KinniFest featured many outdoor classrooms and fieldtrips. Photos by Margaret Smith

KinniFest 2006 Volunteer Organizers: Joyce Mattson, Don Richards, Kelly Cain, Hap Lutter, Kari Hussey, Mary Parsons, Amanda Stemjem, Kara De-Vriendt, Jena Swanson, Katie Hoeschen, Paige Olson, Eric Forward, Margaret Smith, and Jon Michels.

KinniFest 2006 Financial Sponsors: Kinnickinnic Native Plants, F&K, First National Bank, River Falls Rotary, River Falls Kiwanis, West Wind Supper Club, Nuclear Management, Johnnie's Bar, Kinnicreek Outfitters, Watchable Wildlife, Trout Unlimited Kiap-TU-Wish Chapter.

Bring on the Rain! By Eric Forward

School Rain Gardens Completed

As I peer out my office window, paved Main Street on the left and the Kinnickinnic River on the right, I see that it is raining for the first time in many weeks. Water flows down both avenues, one in a good way and the other in a potentially harmful way. After working for nearly two years with seven of River Falls's schools, I know that a portion of the heated, dirty stormwater run-off will be cooled and cleansed by the rain gardens the schools recently installed.

Through previous KinniKeepers, you have learned how KRLT has promoted this project. Now, with the project's conclusion, we thought it important to recap the significant events of the school system's rain garden project. Accomplishments include:

- The installation of rain gardens at seven schools,
- The involvement of over 700 students,
- Grow lights provided to schools for students to use in classrooms to grow their rain garden plants,
- Students learned about native plants and rain runoff effects,
- Fifteen teachers participated in a seminar on native plants and stormwater presented by subject experts,
- Thirty-two volunteers provided over 120 hours of assistance.

The final step in this project will be the publication of a brochure highlighting the different rain gardens and the approaches each school used. The brochure will be distributed to all school districts in Wisconsin. Our goal is

Greenwood Elementary 2nd grade students drew pictures of their rain garden for thank you notes to KRLT.

to have a statewide impact on the environment by demonstrating the benefits of rain gardens to other Wisconsin schools.

Expertise, donated services and materials, and just plain hard work were provided by the following individuals, businesses, and organizations: Earthworks Nursery, Terry Ferriss, Wayne Huhnke, Kent Johnson, Kinnickinnic Natives Nursery, Chris Kusilek, UW-River Falls Horticulture Society, Dan Wilcox, and the Wisconsin Department of Natural Resources' Prairie Seed Farm. The project would not have happened without the help of these fine folks — thank you all!

KRLT expresses its sincere thanks to the following organizations who graciously funded this project: Wisconsin Environmental Education Board, C. D. Besadny Conservation Grant Program of the Natural Resources Foundation of Wisconsin, UW-Extension, River Falls Garden Club, St. Croix Valley Master Gardeners Association, and the Kinnickinnic River Priority Watershed Program. ←

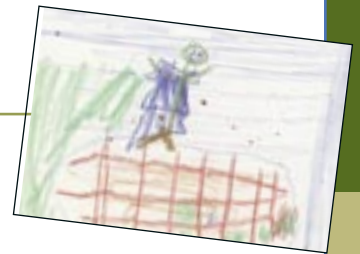

2006 Annual Membership Meeting

On April 8, 2006, KRLT members convened at the River Falls Public Library for the 13th Annual Meeting. Guest speaker, John "Duke" Welter, presented Trout Unlimited's initiative for watershed restoration across the "Driftless Area." Following the speaker, Executive Director Jon Michels presented highlights from KRLT's watershed efforts during 2005. President Brent Sittlow introduced KRLT's Volunteer of the Year, Jessie Rupnow, and presented her with a plaque of appreciation for her many volunteer hours of graphic design producing the KinniKeeper and the Annual Report. President Sittlow also expressed gratitude and thanks to the KRLT Board of Directors who completed their terms in April 2006: Bye Barsness, Lynn Cannon, Tim Huston, Paddy McNeely and Dan Wilcox. We are grateful for their expertise and many hours of leadership as Board of Directors members and officers. Thank you so much! ←

Guest Speaker, Duke Welter. Photo by Jon Michels



Thank you for your commitment to KRLT!

We regret the omission of two of our Patron membership donations (\$500-\$999) from our 2005 Annual Report. We extend our sincerest apologies to Ray and Zora Anderson, and Bye Barsness. Thank you for your wonderful support during 2005!

We extend our grateful thanks to our 2006 January 1-June 30 volunteers and donors. We have tried to include all of our wonderful friends and regret omitting anyone's name. If we have done so, please call us at 715-425-5738.



Wild petunia
Ruellia humilis

KRLT Volunteers January 1 – June 30, 2006

Annual Meeting

Carol Wilcox
Kim Kiiskinen

Field Trips

Dan Berens
Larry Persico

Great Waters Fly Fishing Expo

John Kaplan
Dwight Lord
Gretchen Lord
Sandy Tauferner
Paul Wiemerslage

KinniFest

Bob Bradham
Tom Carroll
Bill Cordua
Mike Elling
Marty Engel
Paul Erdmann
Bill Garrard
Clarke Garry
Wayne Huhnke
Tim Huston
Doug Johnson
Kent Johnson
Mark Johnson
Kyle Kulow
Joyce Mattson
Matthew Meyer

Mike Middleton
Paige Olson Lackey/
Kinni Creek Lodge
and Outfitters

Mary Parsons
Larry Persico
St. Bridget

Parish School
Brent Sittlow
Sandy Tauferner

Land Committee

Katharine Grant
Doug Johnson
Mike Miller
Myron Mortell
Dennis Nelson
John O'Boyle
Brent Sittlow
Richard Warner
Hal Watson
Dan Wilcox

Land Restoration

Liz Cavert
Jess Gilbert
Adam Golpin
John Netsch
Jamie Jones
Kate Rowe
Jake Tuttle
Alex Ubbelohde

Magnuson Conservation Celebration

Doug Johnson
Richard and Finette
Magnuson
Michelle Michels
Cathy Moeger

Professional Services

Joe Boles
Keith Rodli
Doug Johnson
Greg Seitz
Donna Watson
Wade Wenzel

Rain Garden

Roger Buccholz
Katie Grier
John Moeger
Hendryk Sowa
Dan Wilcox

River Cleanup

Pete and Ethan
Beurskens
Pat Bilbrey
Tom Carroll
Robert, Megan
and Mary Casey

Falcon Falls 4-H:
(Leader Cheryl
Hoffman;
Erin Casey;
Ali Casey;
Jennifer Hoffman;
Sarah Hoffman;
Abby Mattson;
Kelly Mattson;
Carrie Moeger;
Brittany Raehsler;
Stephanie Raehsler;
Nara Tashjian;
Erik Warner;
John Warner;
Kaita Warner)

Katie Grier and
Paul Goudreault
Diane and
Jon Grimley
Sarah Hall and
Dave Fehringer
Tim Huston
Kim Kiiskinen and
Bruce Mann
Jim Loving
Lee and
Sydney Massey
Joyce Mattson
Michelle Michels
Cathy Moeger

Brian Mulrooney
John Murphy
Jim Olson
Cheryl and Derrick Passe
Don Richards
River Falls Tire, Co.
RiverLand Laser
Alan Rupnow
Joe Schreifels
Jeff Schuelke

Ruth Stern and Town
and Country 4 H
(Matthew Bylander; Sydney
Cernohous; Dalten and Riley
Claude; Elise, Phillip and
Caleb Conklin; Samantha,
Alexandra and Jo Dusek;
Jonathon Feyereisen; Lucas,
Hunter and Sawyer Henk;
Nicole, Frank, Claire and
Anastacia Janovec; Ethan
and Alyssa Larsen; Leahy
Schultz; Sarah, Kristina,
and Michael Stern; Annie
Wagner; Danielle Weber;
Maya Woodwick)

Anita Straub and
Danica McGaugh
Alisa Raehsler
Mary and Natasha Trebus
Sandy Viney

Bill Warner
Dan Wilcox
John Wilcox
Dan Wilkening –
Scout Pack #457
(Logan Emholz;
Joe Gehler;
Matthew Wilkening)

Road Cleanup

Chris Acker
Pat Bilbrey
Kelley Cremin
Ashley Grundtner
Sarah Hall and
Dave Fehringer
Hans Hare
Tim Huston
Emily Koerper
Kelsey McElfresh
Emma Neumann

Sarah Oberdeck
Joe O'Brien
Tim and Luke
Peterson
Vicky Rader
Jeff Schuelke
Nicole Simpson
Margaret Smith
Anita Straub
Danica McGaugh
Sandy Tauferner
Andy Thomson
Jordan Thompson
Peter Toft
Thomas Uldrich
Jon Wanzek

KRLT Members and Donors January 1 – June 30, 2006

River Guardian (\$1000+)

John and
Mary Ellen Lundsten
Hap and Judy Lutter
John G. Ordway Jr.
Dan and Mary Wilkening

Patron (\$500-\$999)

Ray and Zora Anderson
Bill and Judy Garrard
William Heth
Allan Klein and
Harriet Lansing
Bob and Hisayo Luck
Charles and Doris Owen
Don and Marti Piepgras
James and Constance Pries
William and Joette Rasmussen
Dan and Carol Wilcox

Benefactor (\$200-\$499)

Jane and Peter Archibald
Paul Boettcher and
Joyce Hood Boettcher
Jeff and Julie Burrows
Sheldon and
Carol W. Damberg M.D.
Mark and Carol Engebretson
William and Joan Hansen
Jim Howard
Jim Humphrey
Timothy Huston and
Cynthia Rogers
George and Leona Jacques
Doug Johnson
John and Carrie Kaplan
Allan W. Klein Fund of the
Fidelity Charitable Gift Fund
Jessica Kramer
Brett Laidlaw and
Mary Eckmeier

Dennis and Lynn Linder
Mary S. MacLeod
Clifford and Carole Mottaz
John Murphy
Carleton and Maureen Rider
Brent and Julie Rystrom
John Schulte
Donna M. Smith
John and Eleanor Yackel
Elaine Yorkgitis and
Ken Nimmer
Jan and Hans Zoerb

Sponsor (\$100-\$199)

Timm Anderson
Jim Andrisevic
Anonymous
John Baird
Alan Bakke
David Bollman and
Maria Teresa Valencia
Eleanor Berg
Gerry Berkeland and
Lisa Schissel
Phil & Mary Betzel
Arthur W. Bowron II
Judith Bruce
Reid Carron and Becky Rom
The Casanova Family
Van and Millie Coleman
Jeff and Bonnie Conwell
Arne and Jessica Cook
Brian and Karen Copp
Bill, Gwen and
Michael Couch
John and Dorothy Cudd
Dale Dramstad
Tim Faricy
Marcella and George Field
Rick and Cheryl Fields

Beth Gaede and
Robert Christenson
Ronald and Leah Gavin
Barry and Carolyn Gertschen
Charles and Barbara Goossen
Galen E. Gregerson and
Jean Rossi
David and Barbara Havel
John and Ina Hill
Jeff Horner and Laurie Moyer
Wayne Huhnke and
Michelle Bredahl
Doug and Rita Jenkins
H. Kalweit
Bill and Mary Joy Kinney
Phil and Paula Klacan
Paul Klanderud
Catherine Knox
Jude and Lisa Kroutil
Robyn Langkos and
David Matthews
Jeff Lasar
Jim and Patricia Lehmann
Fred Lounsbury
Mary J. Madden
Brian and Dawn Madsen
Richard and
Finette Magnuson
Joyce and Erik Mattson
Robert Mayrand
Matthew McCarthy
Brian and Sharon Hilts McGlenn
Pat McKernon
Jack Meggison
Cathy and John Moeger
Robert and Eunice Moody
Jeff Nachbar and Chris Matter
Barbara Nelson
Ronald and Mary Nelson
John Novak

Lewis and Helen Ofstein
Douglas Olson and
Charlene McEvoy
LeRoy A. Olson
Doug and Barb Peterson
Anne Powell
John James and Mary Prucha
Lois Quam
Charles and Nancy Rader
Susan and David Reese
Bruce and Monica Robb
Dora Marie and Barbara Rohl
Ronald Ruhnke
Ralph and Kathryn Schommer
Brent Sittlow
Ken and Rene Speer
Albert and Catherine Spottke
Charles R. Stirrat
Charles Stratton
Adam Tangen
Rosalie and John Walker
Charles and Ruth Anne White
Frank and Frances Wilkinson
Mark and Eva Wyman

Friend (\$35-\$99)

Anonymous
Robert and Ruth Baker
Jeffrey and Lorraine Bartynski
Sue and Dick Beckham
Don Bittermann
Luke Boles
Jeff Borchardt
Mike Brinda
Jeff and Roseanne Bump
Judy Burnley
Luana Campbell
Mark Carlton
Tom and Bonnie Carroll
David Clay

Steve and Nan Cochrane
Allison and Charles Condon
Blair and Gwen Conklin
Janna Cowen
Jack Cullen
Stu and Cindy Dahlman
Peter and Jacqueline Davis
Greg Dielt and Lee McCaig
Bill Donais
Bonita Duffney
John Thomas and Lois England
Gary and Janice Enloe
Jeff L. Erickson
John and Gratia L. Erickson
Kent Ferraro
Matthew J. Fitzgerald
Mike and Donna Flanagan
Eric and Elise Forward
Gale and JoAnn Forward
Kirk Fowler
Louis and Janet Frase M.D.
Clarke and Susan Garry
Jim and Anita Gibson
Scott Goings and
Amy Woodworth
John and Joan Hagen
Sarah Hall and
David J. Fehringer
Bud and Audrey Halverson
Howard and Michele Halverson
Ken and Michele Hanson
Susan Helling
David and Theresa Hennessey
John Hershey
Samuel and Shirley Hertogs
Paul Hesterman
Gary and Mary Pat Horvath
Andy and Kristine Jacobson
Mike and Mary Ann Janse
Kent and Jan Johnson

Mark R. Johnson
 Todd and Alice Johnson
 Douglas K. Jones
 Janet M. Kehne
 Martin and Esther Kellogg
 John R. and Julie C. Kenefick
 Joseph and Claire Killian
 Robert and Michelle Kiner
 Jim and Carol Kojis
 Kathleen Kozub
 E. Ted and Sylvia Kueher
 Tom and Karen Kulenkamp
 Rhonda and Paul Kwicien
 Elizabeth and
 Richard Lachowski
 Katrina Larsen
 Michael Larson
 Don and Ann Leake
 Herbert and Ann Lewis
 John and Patricia Lindholm
 Bob and Lynn Lorenzen
 Jim Loving
 David Mach
 Ted and Renate Mackmiller
 David Macomber
 Michael Madson
 Maria A. Manion
 Bruce Mann and Kim Kiiskinen
 James P. Martineau
 John & Dorothy Maule
 Bruce McBeath
 Richard Meyer
 Lynda Meyers
 Carl and Robin Monty
 Craig and Mary Murphy
 Carl and
 Cynthia Lukanc Nelson
 Dennis Nelson
 Jim and Phyllis O'Connor
 Ken W. Olson
 Christopher S. Osgood
 Ed Parsonage and
 Christine Eastman
 Marsha and Maynard Pearson
 Paul Peltier
 Ron and Betty Phillippo
 Jeff and Betty Pierce
 Dr. Robert Pionke
 George M. Pope M.D.
 Anne Powell
 James and Ila June Brown Pratt
 Judy Pretto
 Charles and Maxine Prokop
 Charles S. Prokop
 Gale and Dolly Qualls
 Paul and Mary Quinn M.D.
 Mark and Judie Raether
 Ruth and David Reilly
 Keith Relyea
 Ellen Rider and Stanley King
 Gary and Constance Roller
 L. Ann Rossi
 Thomas Roughton
 Chuck Sader
 Linda A. Satre
 Nanette McIntyre Schellhorn
 and Rob Schellhorn
 Steve Schmalz
 Dr. Charles D. Schwantes
 Ralph Schwartz and
 Dorothy Goldie
 Peter Seng and
 Stacy M. Enxing Seng
 Glenn Shoemaker and
 Nancy Weiss
 Mike and Darlene R. Sittlow
 Siri and Greg Smith
 The Hendryk and
 Valerie Sowa Family
 Kathy St. Peters
 Ruth and Peter Stern
 John Sylvestre
 Barbara Tauferner
 David Teschler and Jody Thore
 Tim and Marsha Theurer
 Mark Tibbetts
 Judy Tonnemaker
 Sean Trebus

Tasha Trebus
 Bob Trevis
 Lee W. Twite
 Bryan and Karin Van Deun
 Kip Vieth
 Sandy and Dale Viney
 Richard and
 Margaret Wachowski
 Jerry Waller
 Fred and Deanna Wanzek
 Richard Warner
 Thomas F. Waters
 Amy Watters
 Bob Wesolowski
 Nick Westcott
 John and Annette P. Whaley
 Lisa and Richard Wheeler
 Richard Wilson and
 Jocelyn Gorham
 Dan Wisniewski
 David and Jo Ann Woeste
 Jeff Wood
 Ron and Colleen Zaudke

Contributor (\$15-\$34)

Priscilla Bauer
 Matt Benson
 Paul and Linda Bixby
 Steve and Cynthia Broste
 Harriet Christianson
 Dan Colligan
 Edward and Linda Davis
 Kent Ferraro
 Mel and Loretta Germanson
 Dianne Ginsberg
 Rick Graft
 Karyn and Peter Grebner
 Robert A. Gustafson
 Tony Halek
 Michael Hauser
 John and Connie Holck
 Jim and Caroline Holden
 Dr. Kenneth A. Johnson
 Dennis and Penny Kalmon
 Donna Karnuth
 Irene Kay
 Marcia Leitschuh
 Stephanie and John Linehan
 Greg Lonke
 Peter and Helen Muto
 Josh Nelson
 Arthur Neuman
 Beth Ray
 Sam and Mary Retsinas
 Tom Riopelle
 Harry Rockwood
 Julie Ryan
 Robert Smith and Mary
 Shequon Smith
 Myrtle H. Stirrat
 John and Eleanor Strand
 Peter G. Truitt
 Leslie Waxon
 John Wilcox
 Dave Witzke
 Mike and Janette Yandrasits
Youth and Senior (\$10)
 Buck and Linda Malick
 Matthew Miller
 Tom Simpson

Business Supporters

River Guardians (\$1000+)

First National Bank
 of River Falls
 Rodli, Beskar, Boles
 and Krueger, S.C.

Patrons and Benefactors (\$250-\$500)

Best Maid Cookie
 Company, Inc.
 Dopkins Accounting Service
 First National Bank of Hudson
 First State Bank and Trust,
 Bayport, MN

Kinnickinnic Natives
 Plant Nursery

Other Business, Organization and Professional Contributors

Digital Dynamics
 Eagles Roost Trout Farm, LLC
 Energy Concepts
 The Fly Fishers
 Gavic Construction
 Global M.A.D.E.
 Ken Lee Agency
 Kinni Creek Lodge & Outfitter's
 Leitch Insurance Agency
 Midwest Appraisal Services, Inc.
 Moody's Inc.
 Nuclear Management
 Company, LLC
 Pheasants Forever, Inc.
 Dick and Carol Rinehart
 River Falls Municipal Utility
 River Falls Tire Co.
 Silkesnas Preserve
 St. Croix Electric Cooperative
 Three Rivers Piano Service
 Valley Venture Group, Inc.

Annual Appeal Donations

River Guardian (\$1000+)

The McNeely Foundation
 at the request of Paddy and
 Susan McNeely

Patron (\$500-\$999)

Paul Goudreault
 and Katie Grier
 A.J. Jr. and Ruth Huss

Benefactor (\$200-\$499)

Jim Humphrey

Sponsor (\$100-\$199)

Richard Cashman
 G. Larry Griffith
 John and Julie Kenefick
 Anne and Jim Kerfoot
 Fred Lounsbury
 Robert and Helen Mairs
 W. Stephen Maxwell and
 Judith Pearson
 Craig and Mary Murphy
 Nuclear Management
 Company, LLC
 David and Alison Page
 Paul and Sheila Wiemerslage
 Nancy Yanke

Friend (\$35-\$99)

Lewis and Jean Beccone
 Chuck and Lyn Ceronosky
 Greg Dietl and Lee McCaig
 Dan Greenwald
 Catherine Knox
 Rita and William Lawson
 Bob McGillivray and
 Andrea Fike
 Magdalena Pala
 Susan and David Reese

Contributor (\$15-\$34)

James and Susan Campbell
 Judy Emmett
 Phil and Mary Gribble
 Roger Hile
 John and Allison Mowery
 Tracy B. Nelson
 Kate and Dan Rorabeck

Foundations

Foundations
 The Carol and Judson
 Bemis Jr. Fund of The
 Minneapolis Foundation
 MAHADH Fund
 of HRK Foundation
 The McKnight Foundation
 Kingsley H. Murphy
 Family Foundation
 Watson Family Charitable
 Fund of The Community
 Foundation of Western
 North Carolina

Grants

National Wild Turkey
 Federation, Inc.
 Wisconsin Environmental
 Education Board

Inkind Donations

Bauman Associates Ltd.
 General Business
 Equipment, Inc.
 Rob Kolakowski
 Cathy and John Moeger
 Dan and Carol Wilcox
 River Falls Tire, Co.
 RiverLand Laser

Kinni Special

Places Fund
 First National Bank, River Falls
 Charles and Barbara Kolpin
 Mike Miller and Susan Goode
 Doug Johnson and Patrice Veit

Magnuson Conservation Easement Celebration

Sue and Richard Beckham
 Roberta Benno

Wayne Huhnke and
 Michelle Bredahl
 Kathy and Mark Johnson
 Gary Lowenberg
 Michael Madson
 Donald Michels
 Cathy and John Moeger
 Gale and Isabel Qualls
 Walker Appraisals
 Dan Wilcox

Corporate/Employee Giving Campaigns

REL Corporate Giving
 Campaign/Anne Powell
 ING Employee Giving
 Campaign/ Kent Ferraro

Miscellaneous

Allan W. Klein Fund of the
 Fidelity Charitable Gift Fund
 Nate and Linda Jackson
 Land Trust Alliance
 Christin Light

Stewardship Legal Fund

Robert W. Chambers
 Lee Sheehy

Gift Memberships

To
 Dr. David Clay
From
 David Mach
To
 Jonathan and Karen Jacobs
From
 Scott Thorpe and Maria Manion
To
 Casey MacPiterson
From
 Christopher Osgood
To
 Matthew Miller
From
 Ray and Zora Anderson
To
 Chris and Alice Olson family
From
 Jeff Lasar
To
 Charles F. Prokop
From
 Charles S. Prokop
To
 Sean Trebus
From
 Steven and Mary Trebus
To
 Tash Trebus
From
 Steven and Mary Trebus

Tributes

To
 Bernie Abrahamson
 and Nancy Sailer
From
 Tom and Judy Jensen

Memorials

To
 Mert Timmerman
From
 James and Judy Tostrud
To
 Clyde L. Wolf
From
 Bruce Foster
To
 Helen B. and Walker Wyman
From
 J. Bryant Wyman, M.D.

Butterflyweed
Asclepias tuberosa





Kinnickinnic River Land Trust
 421 N. Main St.
 P.O. Box 87
 River Falls, WI 54022

Nonprofit
 U.S. Postage
PAID
 Permit #12
 River Falls, WI
 54022

RETURN SERVICE REQUESTED

If your membership has expired, please renew using the membership form below.

Kinni memories wanted!

We are redesigning our website and will have a scrapbook-like page for Kinni memories. We would be honored to have a paragraph or two about your favorite Kinni memory, whether it is fishing, swimming, paddling the Kinni, or exploring the Kinni, its woods, prairies or memorable spots. We would like to have a photo of you (current or past) if possible to accompany the story. We will return your photos. You can also send your stories or photos electronically to krltmarg@presenter.com. Thank you so much!

Kinni Canyon Geology Field Trip

Saturday, October 7, 1:00 p.m. – 3:30 p.m.

Join University of Wisconsin—River Falls Geology Professor, Bill Cordua, on a hike in the upper Kinni canyon to see river landforms, bedrock, and other geological features. Learn how the area changed from a shallow sea millions of years ago to the canyon we see today. E-mail krleric@presenter.com to register or download the form at www.kinniriver.org.

If you can donate a fireproof safe, please call us at 715-425-5738 or e-mail us at krltmarg@presenter.com

Yes!

I want to help the KRLT work in cooperation with landowners to conserve the resources I value—clean water, wildlife, recreation, natural areas, wild trout, scenic beauty, and family farms.

Membership Categories:

Youth \$10
 Contributor \$15 – \$34
 Friend \$35 – \$99
 Sponsor \$100 – \$199
 Benefactor \$200 – \$499
 Patron \$500 – \$999
 River Guardian \$1000+

Your support qualifies for an income tax deduction.

- Tell me about property for sale.
- I want to volunteer, please call me

Please make your check payable to:
 The Kinnickinnic River Land Trust
 P.O. Box 87
 River Falls, Wisconsin 54022



NAME PHONE

ADDRESS CITY STATE ZIP

E-MAIL

Please bill my credit card:	<input type="checkbox"/> Visa	Amount: \$ _____	Card Expires: ____/____/____
	<input type="checkbox"/> Mastercard	Account #: _____	
	<input type="checkbox"/> Discover	Signature: _____	